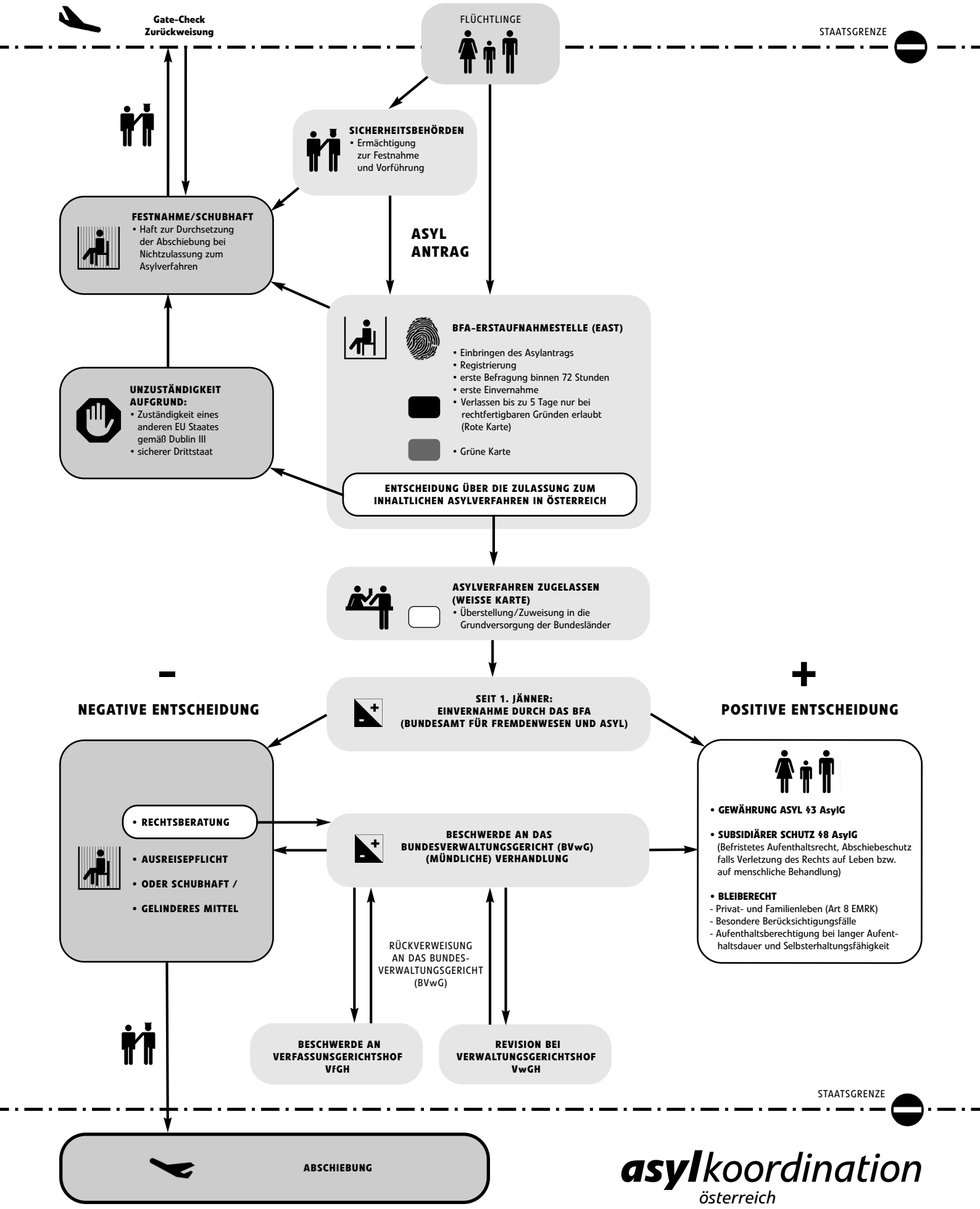# **Das Asylverfahren** seit 1. Jänner 2014